International Journal of Contemporary Research in Computer Science and Technology (IJCRCST) e-ISSN: 2395-5325
Volume 2, Issue 3 (March'2016)

SENTIMENT ANALYSIS USING POS TECHNIQUE WITH NLP TOOL

Vignesh.S,
B.E. Scholar,
Department of Computer Science and Engineering,
Velammal Institute of Technology,
Chennai,Tamilnadu.

Visnu.S,
B.E. Scholar,
Department of Computer Science and Engineering,
Velammal Institute of Technology,
Chennai,Tamilnadu.

Hariharan.R,
B.E. Scholar,
Department of Computer Science and Engineering,
Velammal Institute of Technology,
Chennai,Tamilnadu.

Pranamitha Nanda,
Assistant Professor,
Department of Computer Science and Engineering,
Velammal Institute of Technology,
Chennai,Tamilnadu.

Abstract: We propose a joint segmentation and classification framework for sentiment analysis. Existing sentiment classification algorithms typically split a sentence as a word sequence, which does not effectively handle the inconsistent sentiment polarity between a phrase and the words it contains, such as "not bad" and "a great deal of". We address this issue by developing a joint segmentation and classification framework (JSC), which simultaneously conducts sentence segmentation and sentence level sentiment classification. Specifically, we use a log-linear model to score each segmentation candidate, and exploit the phrasal information of top-ranked segmentations as features to build the sentiment classifier. A marginal log-likelihood objective function is devised for the segmentation model, which is optimized for enhancing the sentiment classification performance. The joint model is trained only based on the annotated sentiment polarity of sentences, without any segmentation annotations. To increase the accuracy of sentiment analysis this process uses Parts of Speech (POS) Parsing technique with NLP tool.

Keywords: *Joint Segmentation, Sentimental Analysis, NLP, POS technique, Sentence Analysis, Emotion Detection*

I. INTRODUCTION

The booming Micro blog service, Twitter, attracts more people to post their feelings and opinions on various topics. The posting of sentiment contents can not only give an emotional snapshot of the online world but also have potential commercial financial and sociological values. However, facing the massive sentiment tweets, it is hard for people to get overall impression without automatic sentiment classification and analysis. Therefore, there are emerging many sentiment classification works showing interests in tweets. Topics discussed in Twitter are more diverse and unpredictable. Sentiment classifiers always dedicate themselves to a specific domain or topic named in the paper. Namely, a classifier trained on sentiment data from one topic often performs poorly on test data from another. One of the main reasons is that words and even language constructs used for expressing sentiments can be quite different on different topics. Taking a comment "read the book" as an example, it could be positive in a book review while negative in a movie review. In social media, a Twitter user may have different opinions on different topics. Thus, topic adaptation is needed for sentiment classification of tweets on emerging and unpredictable topics. Previous works explicitly borrowed a bridge to connect a topic-dependent feature to a known or common feature. Such bridges are built between product reviews by assuming that the parallel sentiment words exist for each pair of topics, such as books, DVDs, electronics and kitchen appliances. However, it is not necessarily applicable to topics in Twitter, especially the unpredictable ones. It is worth mentioning that detecting and tracking topics from tweets is another research topic.

II. RELATED WORKS

Lexicon-basedmethods typically use existing sentiment lexicons of words and phrases, each of which is attached with the sentiment polarity or sentiment strength. Linguistic rules are usually incorporated to predict the sentiment polarity of sentences (or documents). A representative lexicon-based method is given by Turney [1], which consists of three steps. He first extracts phrases if their pos tags conform to the pre-defined patterns. Then, sentiment polarity of each extracted phrase is estimated through point-wised mutual information (PMI). Finally, he averages the polarity of all phrases in a review as the final sentiment polarity.

The guest editors introduced novel approaches to opinion mining and sentiment analysis that go beyond a mere word-level analysis of text and provide concept-level methods[2]. Such approaches allow a more efficient passage from (unstructured) textual information to machine -process able data, in potentially any domain. The work[3] reviews recent work in the area of unsupervised feature learning and deep learning, covering advances in probabilistic models, auto encoders, manifold learning, and deep networks. This motivates longer term unanswered questions about the appropriate objectives for learning goodrepresentations, forcomputingrepresentations (i.e., inference), and the

geometrical connections between representation learning, density estimation, and manifold learning.

The wok in [4] describes the sentiment classification by focusing on techniques that could detect the topics that are highly correlated with the positive and negative opinions. Such techniques, when coupled with sentiment classification, can help the business analysts to understand both the overall sentiment scope as well as the drivers behind the sentiment. It describes that overall sentiment analysis system that consists of such sentiment analysis techniques. Then in detail a novel topic detection method using point-wise mutual information and term frequency distribution is discussed.

The Author describes the emoticons for the generation of sentiment labels for tweets, and builds an incremental learning Na¨ıve Bayes [5]classifier for the categorization of four types of sentiments: angry, disgusting, joyful, and sad. MoodLens is now available online for temporal and spatial sentiment pattern discovery, abnormal events detection and illustration, and online real-time monitoring of sentiment fluctuations.The work [6]describes more sophisticated feature weighting schemes from Information Retrieval can enhance classification accuracy. It show that variants of the classic tf.idf scheme adapted to sentiment analysis provide significant increases in accuracy, especially when using a sublinear function for term frequency weights and document frequency smoothing. The techniques are tested on a wide selection of data sets and produce the best accuracy. A proposal in [7] present the details of learning sentiment-specific word embedding (SSWE) for Twitter sentiment classification. It deals with incorporating the sentiment information of sentences to learn continuous representations for words and phrases. It extends the existing word embedding learning algorithm and develop three neural networks to learn SSWE.

III. EXISTING SYSTEM

In the Existing system, a pipelined method is the problem of error propagation, since sentence segmentation errors cannot be corrected by the sentiment classification model. A typical kind of error is caused by the polarity in consistency between a phrase and the words it contains, such as (not bad, bad) and (a great deal of, great). The segmentations based on bag-of-words or syntactic chunkers are not effective enough to handle the polarity inconsistency phenomenons. The reason lies in that bag-of-words segmentations regard each word as a separate unit, which losses the word order and does not capture the phrasal information. The segmentations based on syntactic chunkers typically aim to identify noun groups, verb groups or named entities from a sentence. However, many sentiment indicators are phrases constituted of adjectives, negations, adverbs or idioms , which are splitted by syntactic chunkers. Besides, a better approach would be to utilize the sentiment information to improve the segmentor. Accordingly, the sentiment-specific segmentor will enhance the performance of sentiment classification in turn.

IV. PROPOSED SYSTEM

We propose a joint segmentation and classification framework (JSC) for sentiment analysis, which simultaneous conducts sentence segmentation and sentence-level sentiment classification. We develop

- A candidate generation model to generate the segmentation candidates of a sentence,
- A segmentation ranking model to score each segmentation candidate of a given sentence, and
- A classification model to predict the sentiment polarity of each segmentation. The phrasal information of top-ranked candidates from the segmentation models are utilized as features to build the sentiment classifier.
- To increase the accuracy result of sentiment analysis we use NLP Tool with POS Technique.

V. SENTIMENT CLASSIFICATION TECHNIQUES

Sentiment Classification techniques can be roughly divided into machine learning approach, lexicon based approach hybrid approach and POS technique with NLP tool . The Machine Learning Approach (ML) applies the famous ML algorithms and uses linguistic features. The Lexicon-based Approach relies on a sentiment lexicon, a collection of known and precompiled sentiment terms. It is divided into dictionary-based approach and corpus-based approach which use statistical or semantic methods to find sentiment polarity. The hybrid Approach combines both approaches and is very common with sentiment lexicons playing a key role in the majority of methods. The text classification methods using ML approach can be roughly divided into supervised and unsupervised learning methods. The supervised methods make use of a large number of labeled training documents. The unsupervised methods are used when it is difficult to find these labeled training documents.The lexicon-based approach depends on finding the opinion lexicon which is used to analyze the text. There are two methods in this approach. The dictionary-based approach which depends on finding opinion seed words, and then searches the dictionary of their synonyms and antonyms. The corpus-based approach begins with a seed list of opinion words, and then finds other opinion words in a large corpus to help in finding opinion words with context specific orientations. This could be done by using statistical or semantic methods.

VI. EXPERIMENT

We done our experiment in three modules which includesCollection ofGENERAL Messages and Spell check and Grammar Correction,Stemming and Sentiment analysis implementation.

A. COLLECTION OF GENERAL MESSAGES AND

First step is to collect messages from the users in a particular subject through GENERAL messages and from buyer login. Next step is to create database for the collected messages. Database contains number of messages received from the users, received message, date and time.

B. SPELL CHECK AND GRAMMAR CORRECTION

In this, there is spell checker . We can correct the spelling mistakes in each document, if any. It will suggest some words from dictionary. We select from the list for changing it.In this,

we correct the grammar of a sentence in each document , if any. It will show the correct sentence options for changing.

C. STEMMING

It is process of mapping of all the alternatives to the ROOT word. It will identify the tense of the word. For example, the root word "go" has the following variations – go, went, gone.Affix removal conflation techniques are referred to as stemming algorithms and can be implemented in a variety of different methods. All remove suffices and/or prefixes in an attempt to reduce a word to its stem.. The algorithms that are discussed in the following sections, and those that will be implemented in this project, are all suffix removal stemmers. During the development of a stemmer the issues of iteration and context awareness must be addressed. Suffices that are concatenated to words are often done so in a certain order, such that a set of order-classes will exist among suffices. An iterative stemming algorithm will remove suffices one at a time, starting at the end of the word and working towards the beginning. It will parse the data and tag the parts-of speech for every word.

D. SENTIMENT ANALYSIS IMPLEMENTATION

This is very important module. The system will analyse each and every message in relevant group individually using sentiment analysis. It gives each and every person feedback as positive or negative or average about the lecture in graph format. following are the steps involved in sentiment analysis.

I. ARCHITECTURE DIAGRAM

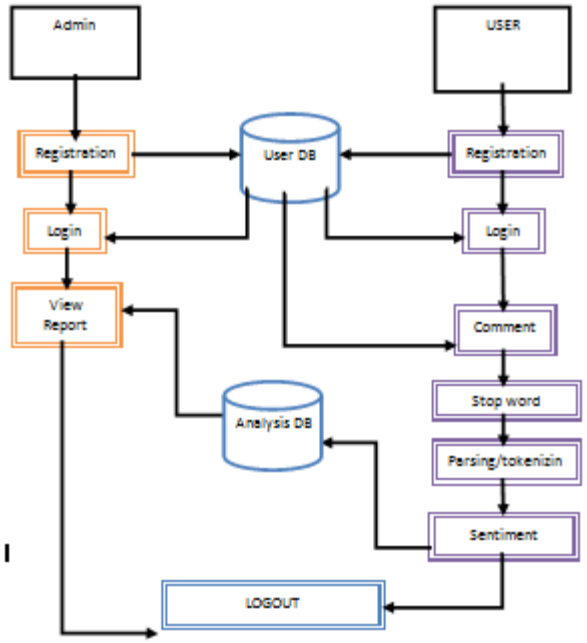

II. SENTIMENT ANALYSIS IMPLEMENTATION

A. DETECTING THE END OF SENTENCES AND WORDS:

If we have a paragraph of text in a string variable input, a simple and limited way of dividing it into sentences would be to use input.Split('.') to obtain an array of strings. Extending this to input.Split('.', '!', '?') would handle more cases correctly. But while this is a reasonable list of punctuation characters that can end sentences, this technique does not recognize that they can appear in the middle of sentences too. Take the following simple paragraph:

Using the Split method on this input will result in an array with five elements, when we really want an array with only two. We can do this by treating each of the characters '.', '!', '?' as potential rather than definite end-of-sentence markers. We scan through the input text, and each time we come to one of these characters, we need a way of deciding whether or not it marks the end of a sentence. This is where the maximum entropy model comes in useful. A set of predicates related to the possible end-of-sentence positions is generated. Various features, relating to the characters before and after the possible end-of-sentence markers, are used to generate this set of predicates. This set of predicates is then evaluated against the MaxEnt model. If the best outcome indicates a sentence break, then the characters up to and including the position of the end-of-sentence marker are separated off into a new sentence.

All this functionality is packaged into the classes in the OpenNLP.Tools.SentenceDetect namespace, so all that is necessary to perform intelligent sentence splitting is to instantiate an EnglishMaximumEntropySentenceDetector object and call its SentenceDetect method:

```
usingOpenNLP.Tools.SentenceDetect;
EnglishMaximumEntropySentenceDetectorsentenceDetector =
newEnglishMaximumEntropySentenceDetector(mModelPath
+ "EnglishSD.nbin");
string[] sentences = sentenceDetector.SentenceDetect(input);
```

The simplest EnglishMaximumEntropySentenceDetector constructor takes one argument, a string containing the file path to the sentence detection MaxEnt model file.

Tokenizing sentences

Having isolated a sentence, we may wish to apply some NLP technique to it - part-of-speech tagging, or full parsing, perhaps. The first step in this process is to split the sentence into "tokens" - that is, words and punctuations. Again, the Split method alone is not adequate to achieve this accurately. Instead, we can use the Tokenize method of the EnglishMaximumEntropyTokenizer object. This class, and the related classes in the OpenNLP.Tools.Tokenize namespace, uses the same method for tokenizing sentences as I described in the second half of the Sharpentropy article, which I won't repeat here. As with the sentence detection classes, using this functionality is as simple as instantiating a class and calling a single method:

```
usingOpenNLP.Tools.Tokenize;

EnglishMaximumEntropyTokenizertokenizer =
newEnglishMaximumEntropyTokenizer(mModelPath +
"EnglishTok.nbin");
string[] tokens = tokenizer.Tokenize(sentence);
```

This tokenizer will split words that consist of contractions: for example, it will split "don't" into "do" and "n't", because it is designed to pass these tokens on to the other NLP tools, where "do" is recognized as a verb, and "n't" as a contraction of "not", an adverb modifying the preceding verb "do".

B. PART-OF-SPEECH TAGGING

Part-of-speech tagging is the act of assigning a part of speech (sometimes abbreviated POS) to each word in a sentence. Having obtained an array of tokens from the tokenization process, we can feed that array to the part-of-speech tagger:

```
usingOpenNLP.Tools.PosTagger;

EnglishMaximumEntropyPosTaggerposTagger =
newEnglishMaximumEntropyPosTagger(mModelPath + "EnglishPOS.nbin");
string[] tags = mPosTagger.Tag(tokens)
```

The POS tags are returned in an array of the same length as the tokens array, where the tag at each index of the array matches the token found at the same index in the tokens array. The POS tags consist of coded abbreviations conforming to the scheme of the Penn Treebank, the linguistic corpus developed by the University of Pennsylvania, Table1.

Table1.Parts of Speech

1. CC- Coordinating conjunction
2. CD - Cardinal number
3. DT- Determiner
4. EX - Existential there
5. FW - Foreign word
6. IN- reposition/subordinate/conjunction
7. JJ- Adjective
8. JJR- Adjective, comparative
9. JJS- Adjective, superlative
10. LS- List item marker
11. MD- Modal
12. NN- Noun, singular or mass
13. NNP- Proper noun, singular
14. NNPS- Proper noun, plural
15. NNS- Noun, plural
16. PDT-Predeterminer
17. POS- Possessive ending
18. PRP- Personal pronoun
19. PRP$- Possessive pronoun
20. RB- Adverb
21. RBR- Adverb, comparative
22. RBS- Adverb, superlative
23. RP- Particle
24. SYM- Symbol
25. TO- to
26. UH- Interjection
27. VB- Verb, base form
28. VBD- Verb, past tense
29. VBG- Verb, gerund/present participle
30. VBN- Verb, past participle
31. VBP- Verb, non-3rd ps. sing. present
32. WDT-wh-determiner
33. WP-wh-pronoun
34. WP$- Possessive wh-pronoun
35. WRB-wh-adverb
36. ``- Left open double quote
37. , - Comma
38. " - Right close double quote
39. . - Sentence-final punctuation
40. : - Colon, semi-colon

C. FINDING PHRASES

The OpenNLPchunker tool will group the tokens of a sentence into larger chunks, each chunk corresponding to a syntactic unit such as a noun phrase or a verb phrase. This is the next step on the way to full parsing, but it could also be useful in itself when looking for units of meaning in a sentence larger than the individual words. To perform the chunking task, a POS tagged set of tokens is required which can be identified in Table2.

Table2.Phrases

1. ADJP – Adjective Phrase	8. SBAR- Clause introduced by a subordinating
2. ADVP - Adverb Phrase	9. UCP- Unlike Coordinated Phrase
3. CONJP- Conjunction Phrase	10. VP- Verb Phrase
4. INTJ- Interjection	11. PRT- Particle
5. LST- List marker	
6. NP- Noun Phrase	
7. PP- Prepositional Phrase	

The EnglishTreebankChunker class has a Chunk method that takes in the string array of tokens and the string array of POS tags that we generated by calling the POS tagger, and returns a third string array, again with one entry for each token. This array requires some interpretation for it to be of use. The strings it contains begin either with "B-", indicating that this

token begins a chunk, or "I-", indicating that the token is inside a chunk but is not the beginning of it.The EnglishTreebankChunker class also has a GetChunks method, which will return the whole sentence as a formatted string, with the chunks indicated by square brackets. This can be called as follows:

```
usingOpenNLP.Tools.Chunker;

EnglishTreebankChunkerchunker =
newEnglishTreebankChunker(mModelPath + "EnglishChunk.nbin");
stringformattedSentence = chunker.GetChunks(tokens, tags);
```

The Tools Example application uses the POS-tagging code to generate the string arrays of tokens and tags, and then passes them to the chunker. The result shows the POS tags indicated as before, but with the chunks shown by square-bracketed sections in the output sentences.

V.CONCLUSION

In this paper, we develop a joint framework based on sentence segmentation for sentence-level sentiment classification.Unlike existing sentiment classification algorithms that build sentiment classifier based on the segmentation results from bag-of-words or separate segmentors, the proposed method simultaneously generates useful segmentations and predicts sentence-level polarity based on the segmentation results. Wedescribe the three constituents of the framework: a candidate generation model with a constrained beam-search approach, a segmentation ranking model with dedicated marginal log-likelihood training objective, and a sentiment classification model with supervised learning. Our joint framework is effectively trained from sentences annotated with only sentiment polarity,without any syntactic or polarity annotations of segmentations.

VI.REFERENCES

[1] P. D. Turney, "Thumbs up or thumbs down?: Semantic orientation applied to unsupervised classification of reviews," in *Proc. ACL*, 2002,pp. 417–424.

[2] C. Havasi, E. Cambria, B. Schuller, B. Liu, and H. Wang, "Knowledge-based approaches to concept-level sentiment analysis," *IEEE Intell. Syst.*, vol. 28, no. 2, pp. 0012–14, Mar.-Apr. 2013.

[3] Y. Bengio, A. Courville, and P. Vincent, "Representation learning: A review and new perspectives," *IEEE Trans. Pattern Anal.Mach. Intell.*,
vol. 35, no. 8, pp. 1798–1828, Aug. 2013.

[4] K. Cai ; IBM China Res. Lab., Beijing ; S. Spangler ; Y. Chen ; L. Zhang "Leveraging Sentiment Analysis for Topic Detection,"Web Intelligence and Intelligent Agent Technology, 2008. WI-IAT '08. IEEE/WIC/ACM International Conference on (Volume:1)

[5] J. Zhao, L. Dong, J. Wu, and K. Xu, "Moodlens: An emoticon-based sentiment analysis system for chinese tweets," in *Proc. SIGKDD*, 2012.

[6] G. Paltoglou and M. Thelwall, "A study of information retrieval weighting schemes for sentiment analysis," in *Proc. ACL*, 2010, pp. 1386–1395.

[7] D. Tang, F. Wei, N. Yang, M. Zhou, T. Liu, and B. Qin, "Learning sentiment- specific word embedding for twitter sentiment classification,"in*Proc. ACL*, 2014, pp. 1555–1565.